TECHNICAL DATASHEET

CXP Pressure Reducing Valves

Pilot operated, CETOP 3 / NG6 and CETOP 5 / NG10

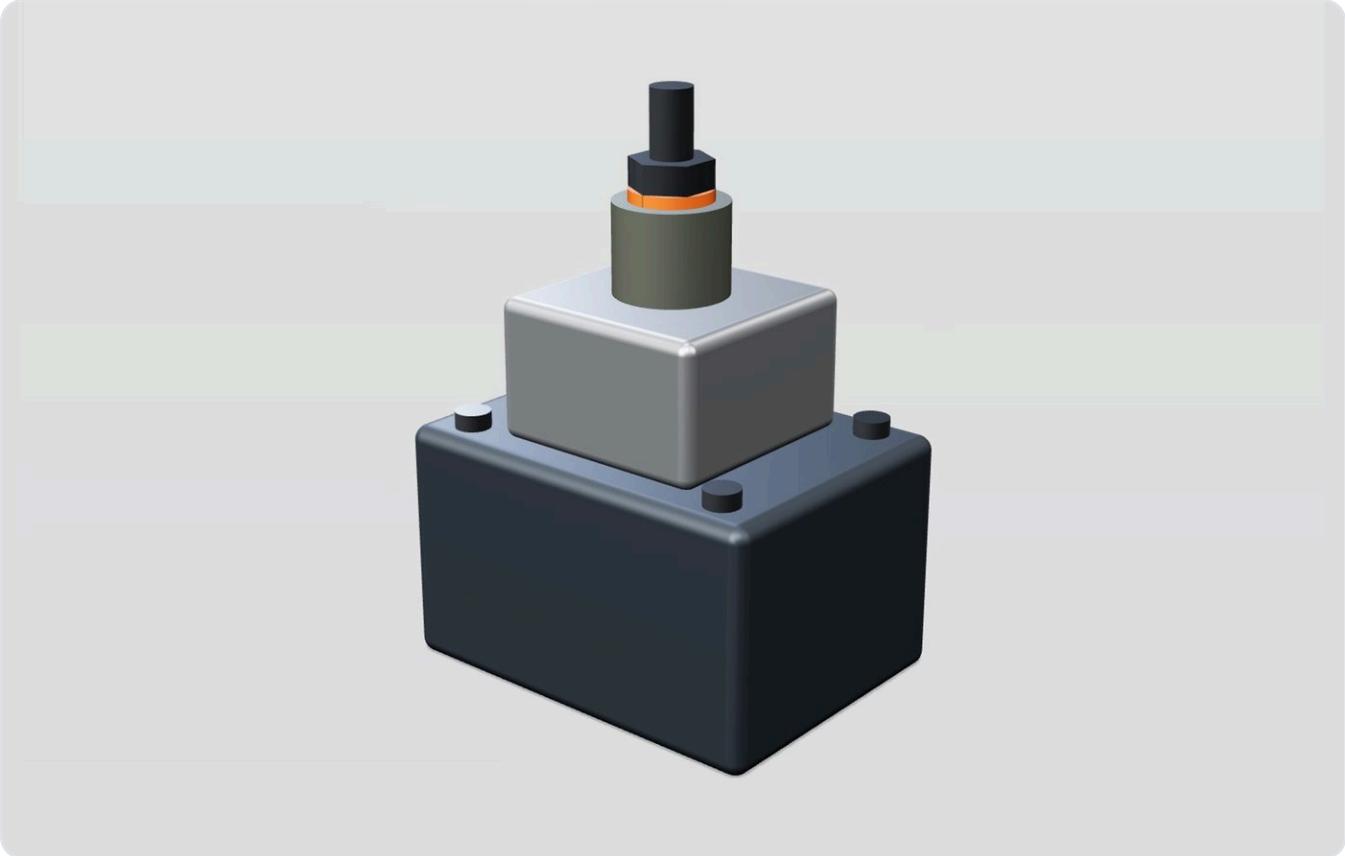

Pilot operated pressure reducing valves for sub-plate and manifold mounting. Use them to hold a secondary circuit, such as a clamp or a brake, at a steady lower pressure.

315	10-210	40 / 80	25-30
bar inlet pressure	bar reduced range	L/min, NG6 / NG10	days lead time

Key features

- Pilot operated design for stable reduced pressure
- Sub-plate and manifold mounting to ISO 4401
- Also available as modular valves in the CXS sandwich series
- Reduced pressure range 10-210 bar
- CETOP 3 / NG6 up to 40 L/min, CETOP 5 / NG10 up to 80 L/min
- Lead time 25-30 days

Typical applications. Clamping circuits, brake release circuits, tool holding, auxiliary circuits on hydraulic power units.

Specifications

MODEL	TYPE	SIZE	BAR	L/MIN	KG	LEAD TIME
CXP-03	Pilot operated pressure reducing valve	CETOP 3 / NG6	315	40	1.3	25-30 days
CXP-05	Pilot operated pressure reducing valve	CETOP 5 / NG10	315	80	2.7	25-30 days

HOW TO ORDER — CXP-03-100

CXP	**Series**	Pressure reducing valve, pilot operated
03	**Size**	03 = CETOP 3 / NG6, 05 = CETOP 5 / NG10
100	**Setting**	Reduced pressure in bar, 10 to 210

Ordering note. Specify the reduced pressure setting when ordering. Standard terms: no MOQ on standard valves, 18-month warranty, reply within 12 hours on working days.

Need a quote or a drawing?
Reply within 12 hours on working days.

sales@corvex-hydraulic.example
+86 574 0000 0000