TECHNICAL DATASHEET

# CXM

## Manual Directional Valves

CXM lever valves, CETOP 3 / 5, and CXMB sectional multi-way valves

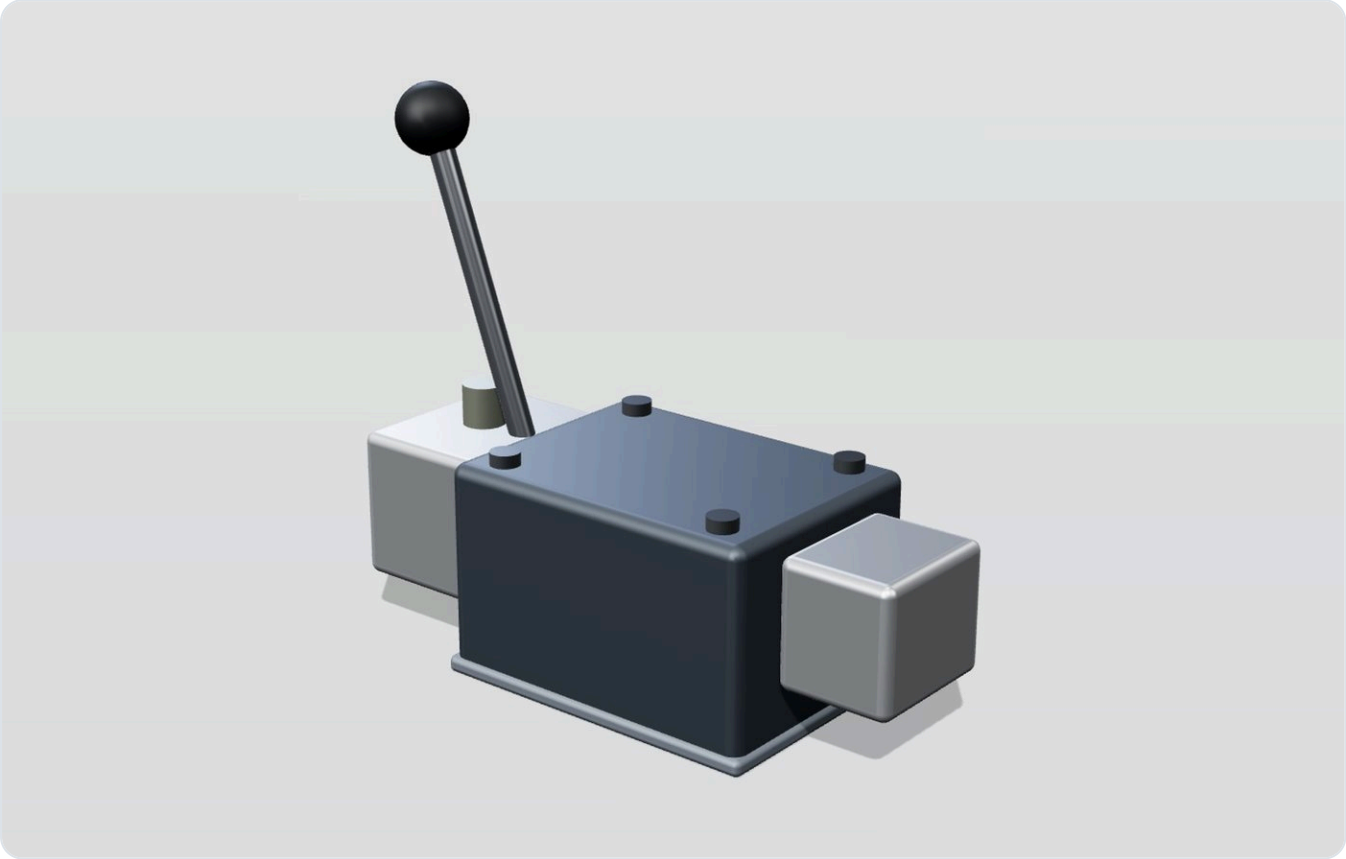

CXM lever-operated valves for sub-plate mounting, plus CXMB sectional multi-way valves for small loaders and agricultural machines. Simple, robust, and stocked in standard sizes.

| 315 | 210 | 1 to 8 | 7 |
|---|---|---|---|
| bar, CXM | bar, CXMB | sections, CXMB | days, CXM stocked |

### Key features

- CXM-03 and CXM-05 lever valves to ISO 4401, CETOP 3 / NG6 and CETOP 5 / NG10
- Spring return or detent lever; spool options D, E, Y, J
- CXMB sectional valves in 1 to 8 sections, 40 L/min (G3/8) and 80 L/min (G1/2)
- Built-in main relief valve on every CXMB, working pressure up to 210 bar
- Joystick cable option on CXMB-80 for remote operation
- CXMB made to order, 25-30 days; CXM stocked, 7 days

**Typical applications.** Small loaders, tractors and agricultural implements, log splitters, hydraulic power units with manual control.

## CXM lever valves

| MODEL | FUNCTION | SIZE | BAR | L/MIN | KG | LEAD TIME |
|---|---|---|---|---|---|---|
| CXM-03 | Manual directional valve, lever operated, 4/3 | CETOP 3 / NG6 | 315 | 80 | 1.2 | 7 days |
| CXM-05 | Manual directional valve, lever operated, 4/3 | CETOP 5 / NG10 | 315 | 120 | 2.8 | 7 days |

## CXMB sectional multi-way valves

| MODEL | MAX BAR | L/MIN | PORT | 1 | 2 | 3 | 4 | 5 | 6 | 7 | 8 |
|---|---|---|---|---|---|---|---|---|---|---|---|
| CXMB-40 | 210 | 40 | G3/8 | 1.5 | 2.4 | 3.3 | 4.2 | 5.1 | 6.0 | 6.9 | 7.8 |
| CXMB-80 | 210 | 80 | G1/2 | 2.3 | 3.6 | 5.0 | 6.4 | 7.7 | 9.1 | 10.4 | 11.8 |

Columns 1 to 8 show weight in kg by number of sections. All CXMB: 25-30 days.

| HOW TO ORDER | | CXM-03-D-SR / CXMB-80-3 |
|---|---|---|
| CXM | **Series** | Manual directional valve (CXMB for sectional multi-way) |
| 03 | **Size** | 03 = CETOP 3 / NG6, 05 = CETOP 5 / NG10. CXMB: 40 or 80 L/min |
| D | **Spool** | D, E, Y or J. CXMB: number of sections, 1 to 8 |
| SR | **Lever** | SR = spring return, DT = detent |

**Ordering note.** CXMB: built-in main relief, joystick cable option on CXMB-80. Standard terms: no MOQ on standard valves, 18-month warranty, reply within 12 hours on working days.

**Need a quote or a drawing?**
Reply within 12 hours on working days.

sales@corvex-hydraulic.example
+86 574 0000 0000